

Bristol Recreation Department

Po Box 249, Bristol, Vermont 05443

Phone: 453-5885 Fax: 453-5188 or www.bristolrec.org or e-mail: bristolrec@gmavt.net



It's All good!

APPLICATION FOR USE OF Bristol Parks

Eagle Park ___ Memorial Park ___ Sycamore Park ___ Town Green ___

Event:

Contact Name:

Alternate Contact:

Address:

Address:

Phone Number:

Phone Number:

Email:

Email:

Event Date:

Footprint Size:

Load in Time:

Event Time:

Load out Time:

Expected Attendance:

Description of the Event or Display:

Requested area of the park for use:

In addition to the above information the application must be accompanied by:

- 1) Diagram, Picture or drawing of the Display
- 2) Copy of the contents that will be on display
- 3) Arrangements for security and public safety (parking, crowds, sanitation, traffic etc.) Cost to be covered by applicant.

The Bristol Town Parks have served as landmarks in Bristol for many years. The intention is to preserve the Parks as a place to hold activities that celebrate our sense of community.

The Selectboard reserves the right to approve, deny or impose conditions to any proposed use of the Town Parks. Applicants may be asked to appear before the Town Selectboard

We ask that you have respect for each other, our park and our community.

Fees: Will be determined on a case by case basis

All fees are to be paid prior to the event. Checks should be made payable to **Bristol Recreation Department**.



Lumen Celebration of Fire & Light

Town Green Usage Map

Saturday, December 22nd, 2018, 5:00pm - 6:00pm
Downtown, Bristol, VT

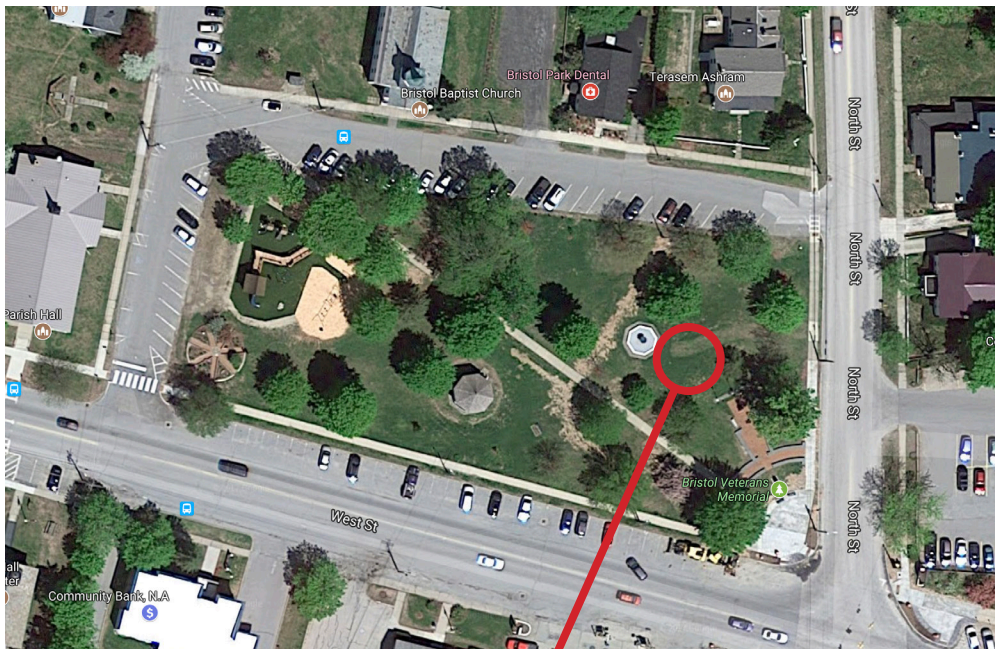

Cirque de Fuego fire performance area



P.O. Box 413, Bristol, VT 05443 • (802) 453-7378 • info@bristolcore.org